

CHILDREN on Sunday Mornings

Babies

There is a Parent Room available for nursing moms and infants - located at the back of the Main Auditorium.

Little Lambs Nursery - 10:30 am

Children 6 months to age 2
(in the Children's Ministry Area)
Childcare is provided during the
service.

SONSeekers - 10:30 am

Children age 3 through grade 4
(in the Children's Ministry Area)- check
in 15 minutes prior to the service.

The Wave - 10:30 am

Children in grade 5 and 6 attend the first portion of the service and then are dismissed prior to the sermon for their own gathering. (Check-in at the Children's Ministry counter.) *The Wave does not meet on the first Sunday of the month but stays in the service for Communion.*

Evacuation Procedure

In the event of an emergency, the Children's Ministry volunteers have been trained to evacuate the children to the fenced area on the west side. Please DO NOT come into the Children's Ministry area. Parents are to meet their children at the fenced area.



YOUTH (grades 6-12) & YOUNG ADULTS

4HG Youth Ministry (grades 6-12) meets
Friday nights 6:45pm. Contact
rudu@whyteridgebaptist.ca for more
information.



Young Adults (18+) meet on Monday nights at the church, 7:00 pm.
Contact Pastor Rudy for updates:
rudy@whyteridgebaptist.ca

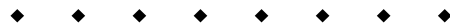

For sermon podcasts or information
about upcoming events check:
www.whyyteridgebaptist.ca
www.Facebook.com/

Reserved Seating for Users of Translation Apps - the two front rows on west side of the auditorium have been reserved for those using language translation devices during the service.

Contact the church office
to
receive our
Weekly Update email
or
scan our church app.

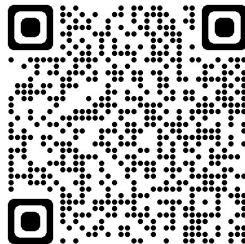

A
Weary
WORLD
REJOICES!

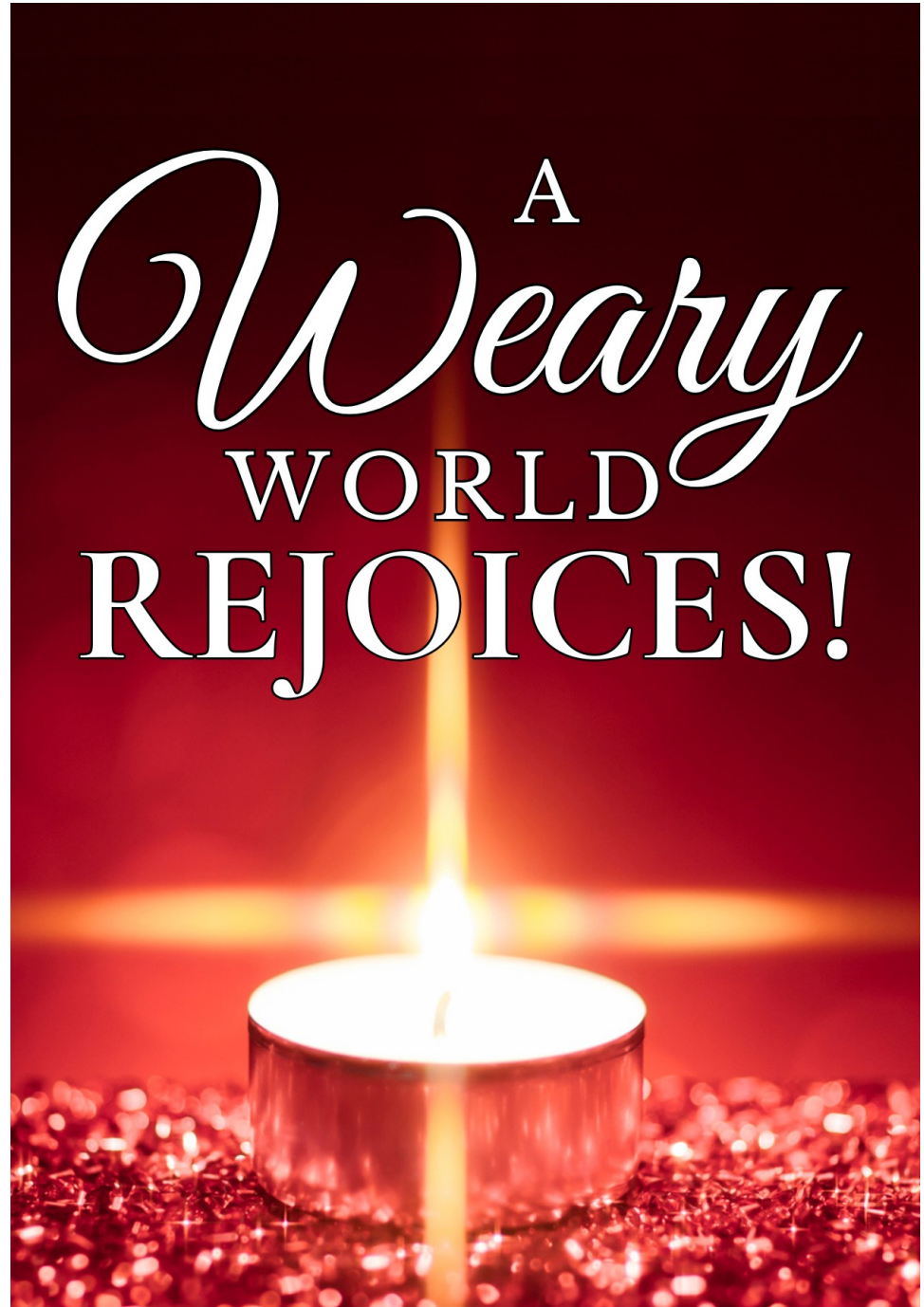

December 21, 2025

2405 McGillivray Blvd., Winnipeg, MB R3Y 1G6
204-489-3875 office@whyteridgebaptist.ca www.whyteridgebaptist.ca

WORSHIP TOGETHER

"The people walking in darkness have seen a great light . . ." Isaiah 9:2

Ministry in Music - Ladies Ensemble

Advent Candle Lighting - *A Shepherd and a Wiseman*

Worship Through Song

Worship Through Giving - Ladies Ensemble

Parent & Child Dedication - Javier Rodriguez Perez & Laura Marcela Aragaon Trujillo
(Valentina & Joaquin)

Message - *The Weary Wanderers - The Shepherds and the Magi (Luke 2:8-20; Matthew 2:1-12) - Pastor Bruce Hollins*

Closing

Next Week: *The Power of Divine Encounters: Simeon and Anna meet Jesus (Luke 2:22-38) - Pastor Doug Friesen*

If you would like to have someone pray with you following the service, please come to the Fireside Room. A member of our Prayer Team would be happy to meet with you.

PRAYER TOGETHER

WRBC Families of the Week: Sieg & Wendi Neumann, Elaine Newfield, My Quyen Ngo, Doug & Toni Nicholson, Lorraine Nickel, Jeff Nikkel, Phil & Monique Nikkel, Matt & Mercedes Nobess

Come To The Quiet Prayer Time Resumes Jan 7, 2026, Wednesdays, 10:30-11:45 am.

Visit our online Prayer Wall: www.whyteridgebaptist.ca/Prayer-Wall.

If you are visiting with us today, please stop by our Welcome Centre in the foyer to meet someone from our church and to pick up your Welcome Bag.

Please note that the church office will be closed December 25 - January 5.

WRBC CHRISTMAS CELEBRATIONS

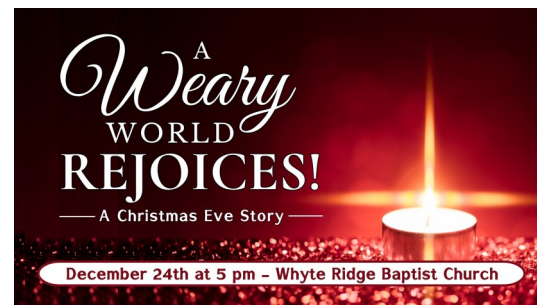

Christmas Cards for our Missionaries - Be sure to send your online Christmas greetings to our missionaries by TONIGHT. Let our missionaries know we are thinking of them this Christmas by posting a message, uploading a video or posting a special photo greeting! Individual links for each missionary are available on our website.

Year End Giving

The deadline for donations for 2025 tax receipting is December 31, 2025.

- All cheques must be dated no later than December 31, 2025.
- Donations may be dropped off at the church during Church Office hours (9 am - 4 pm) before Dec 25, 2025 or on Sunday, Dec 28 as **the church office will be closed Dec 25 - Jan 5.**
- Electronic giving options must be exercised by midnight December 31, 2025.

Ways to give at WRBC:

Online: whyteridgebaptist.ca/GIVE

E-Transfer: give@whyteridgebaptist.ca

Text: "GIVE" to 833-717-0741

After hours Drop off: Black locked mailbox outside by main entrance of the church